

ILLINOIS EASTERN COMMUNITY COLLEGES Administrative Organizational Chart

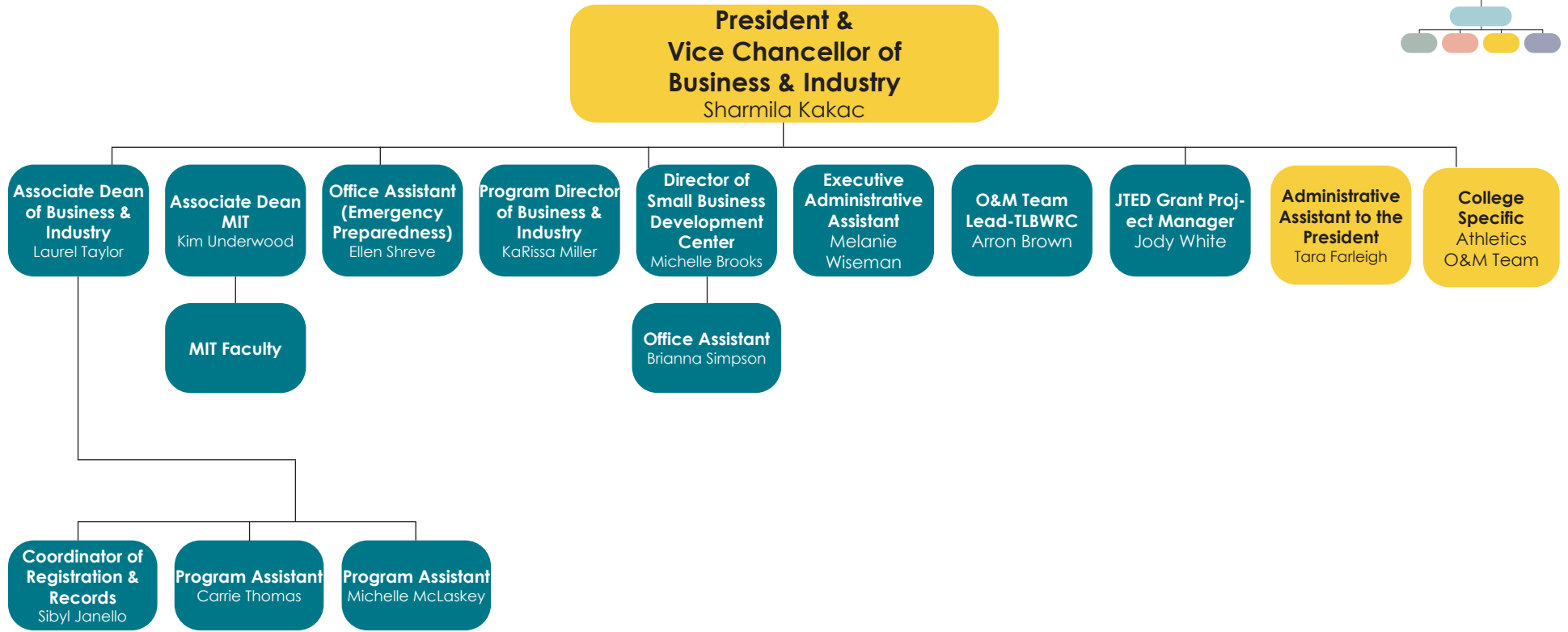

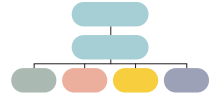

**Vice Chancellor of Academic Affairs**  
Cathy Robb

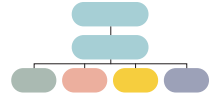
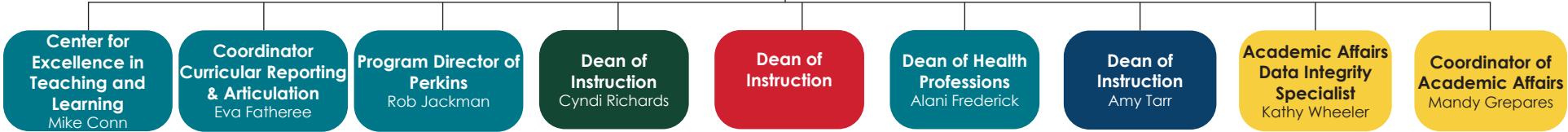



**Dean of Instruction**  
Cyndi Richards

- Arts & Social Sciences  
Education & Public Service  
Faculty**
- Austin Alexander
  - Carla Cadwalader
  - Jena Combs
  - David Denton
  - Elaine Hasty
  - Ronda Hockgeiger
  - Abby Holdrieth
  - Jason Hortin
  - Kaitlyn Lasswell
  - Jessica McDonald
  - Drew McMurray
  - Kelly Payne
  - Andrew Pittman
  - Phil Thorsen
  - Danielle Trapp
  - Kim Wellen
  - Jill Winter
  - Mari Yamato
  - Connor York



ILLINOIS EASTERN COMMUNITY COLLEGES Administrative Organizational Chart

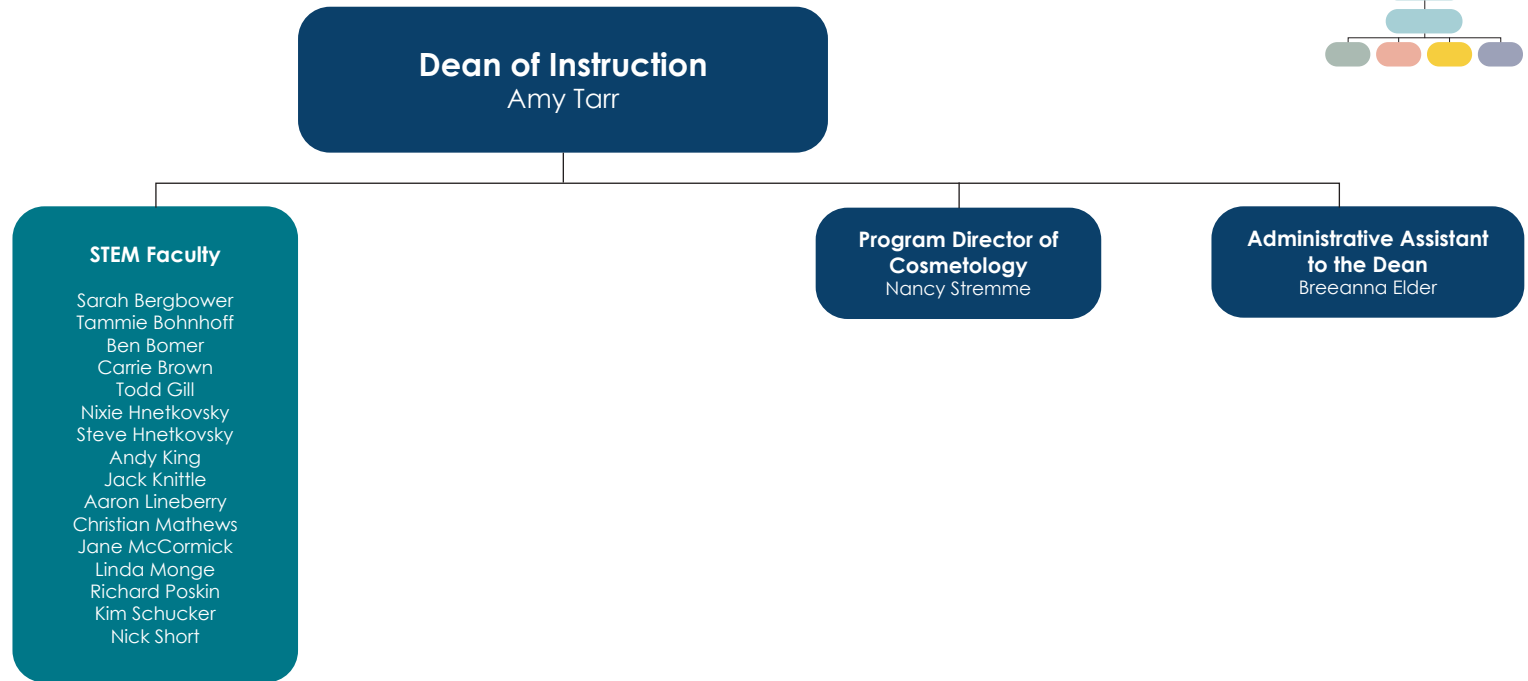
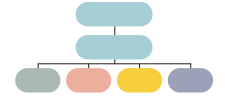

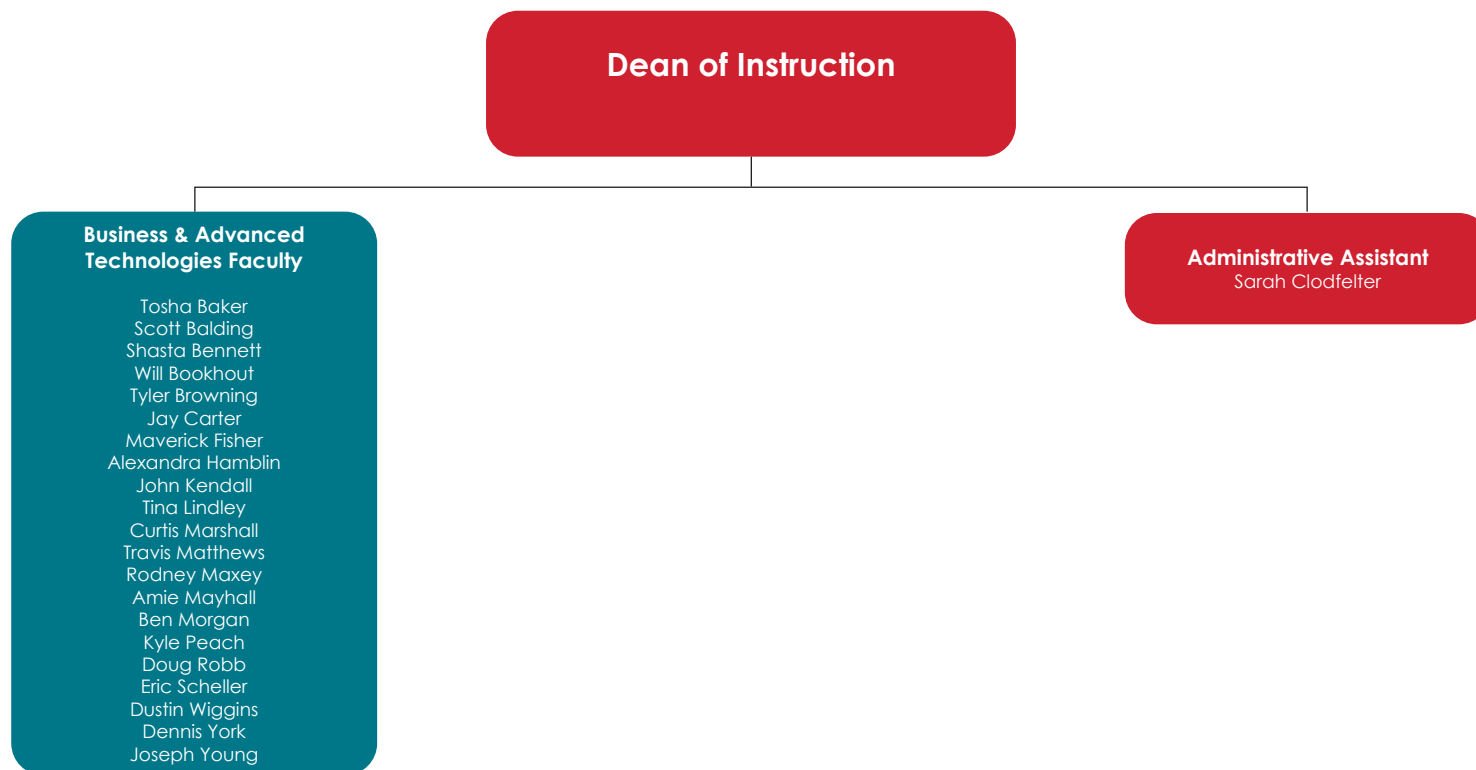

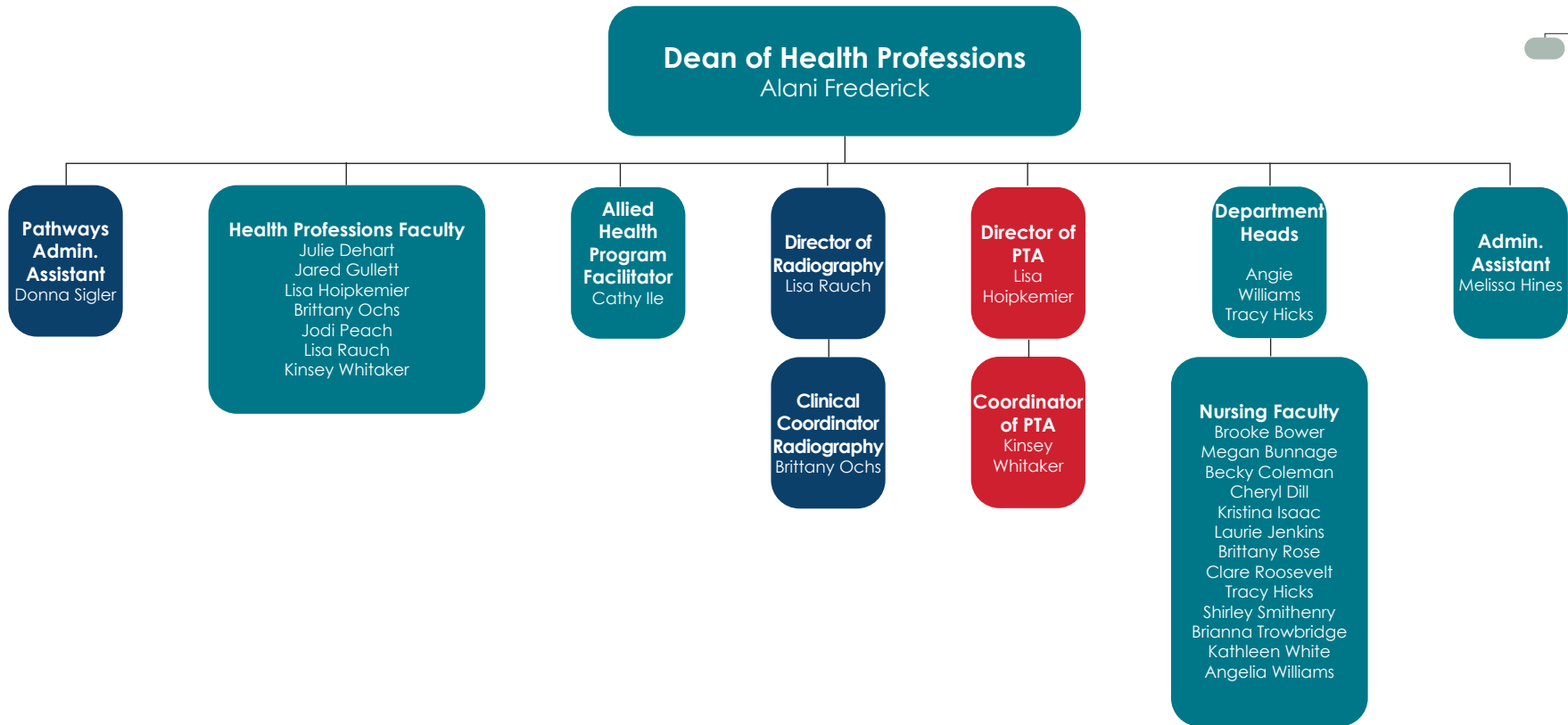
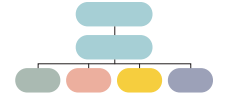

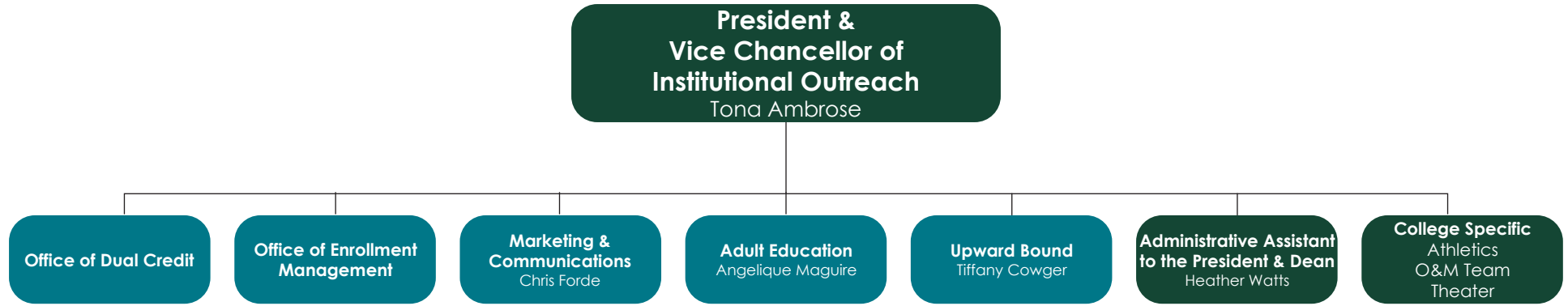
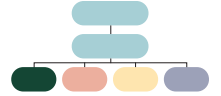

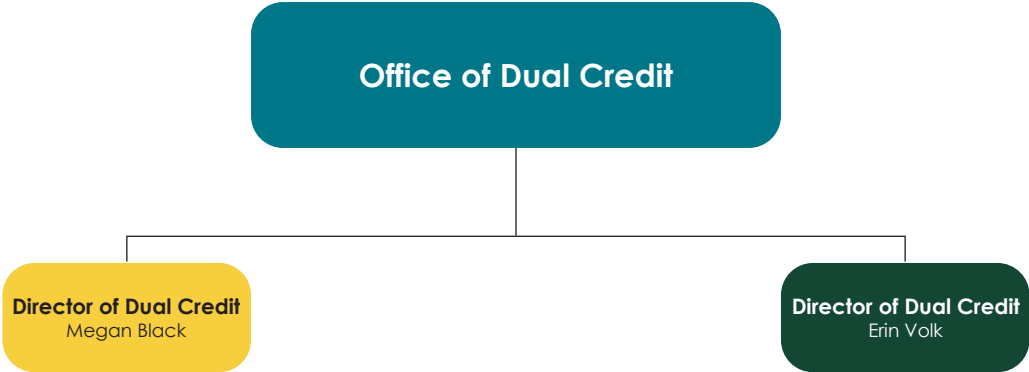
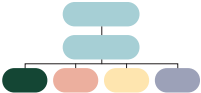



**Office of Enrollment Management**

**Director of Student Engagement and Recruitment**  
Carrie Halbert

**Director of Enrollment and Community Outreach**  
Curtis Miller

**Enrollment Management Coord./Head Volleyball Coach**  
Jessica Daugherty

**Enrollment Management Coord./Head Softball Coach**  
Jade Montgomery





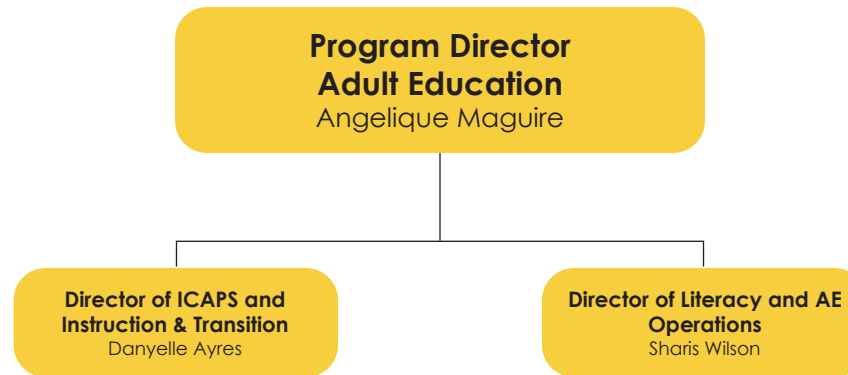
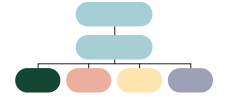

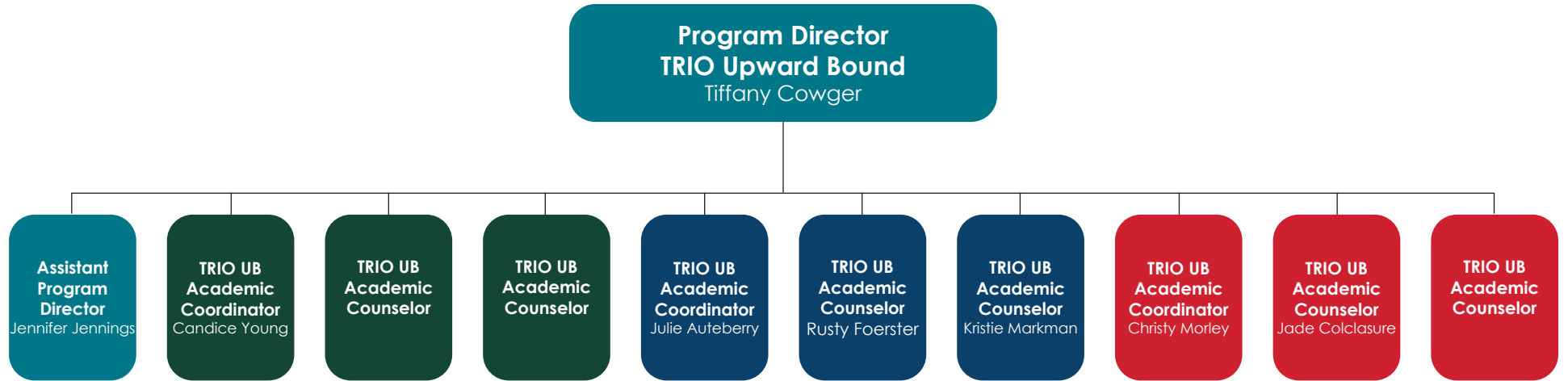
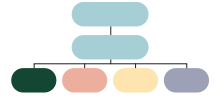

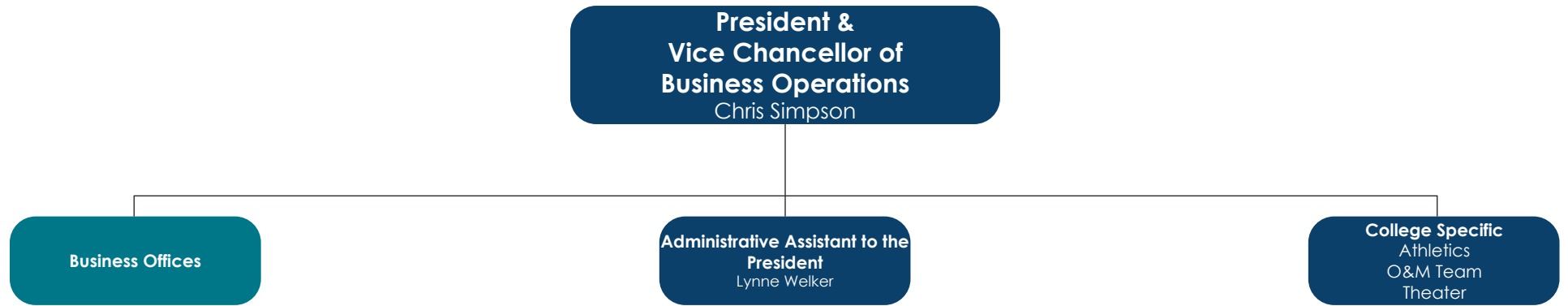
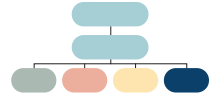

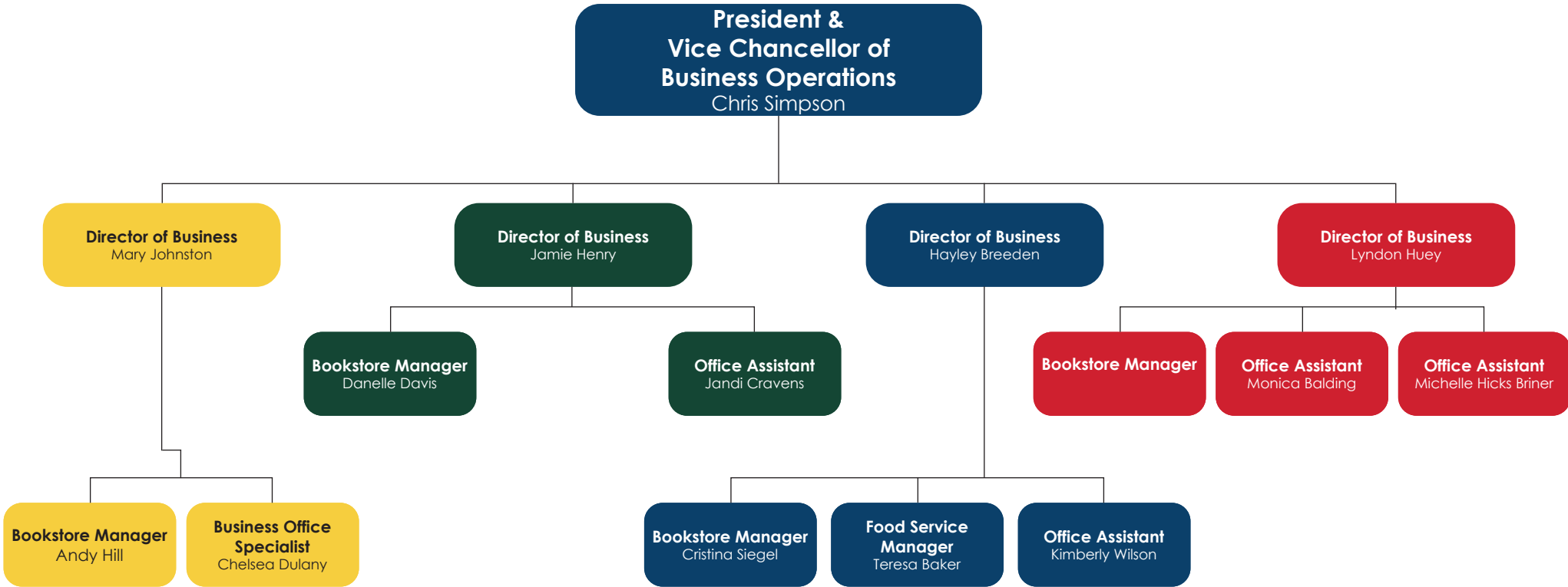
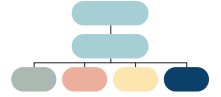

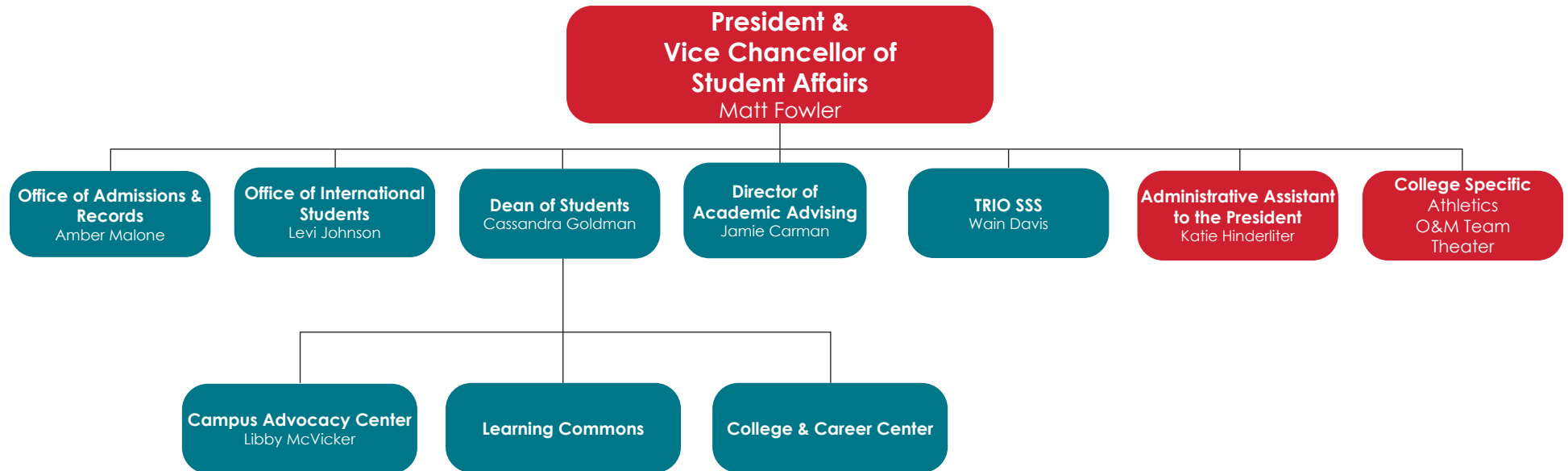

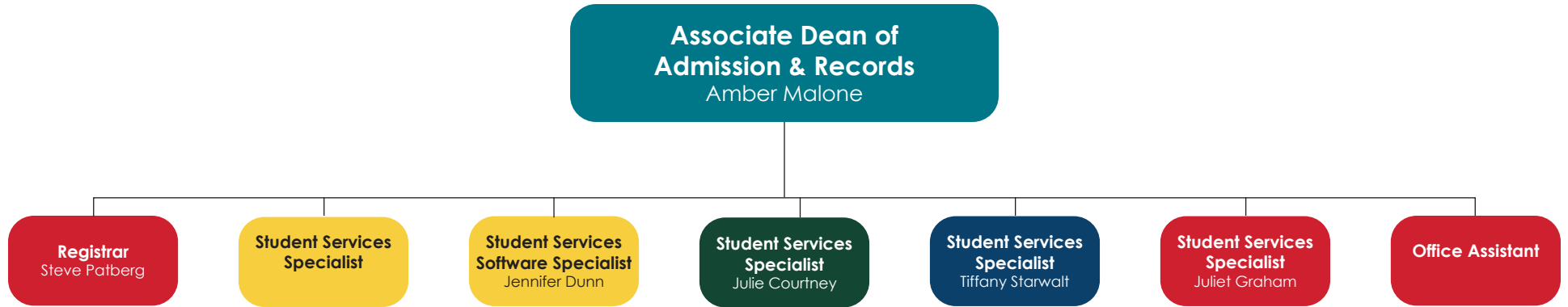
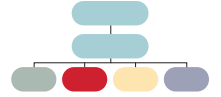

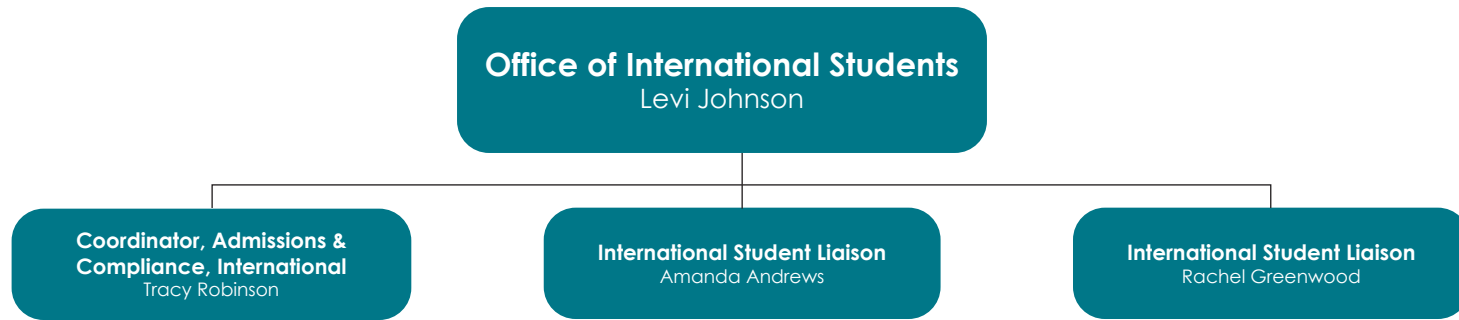

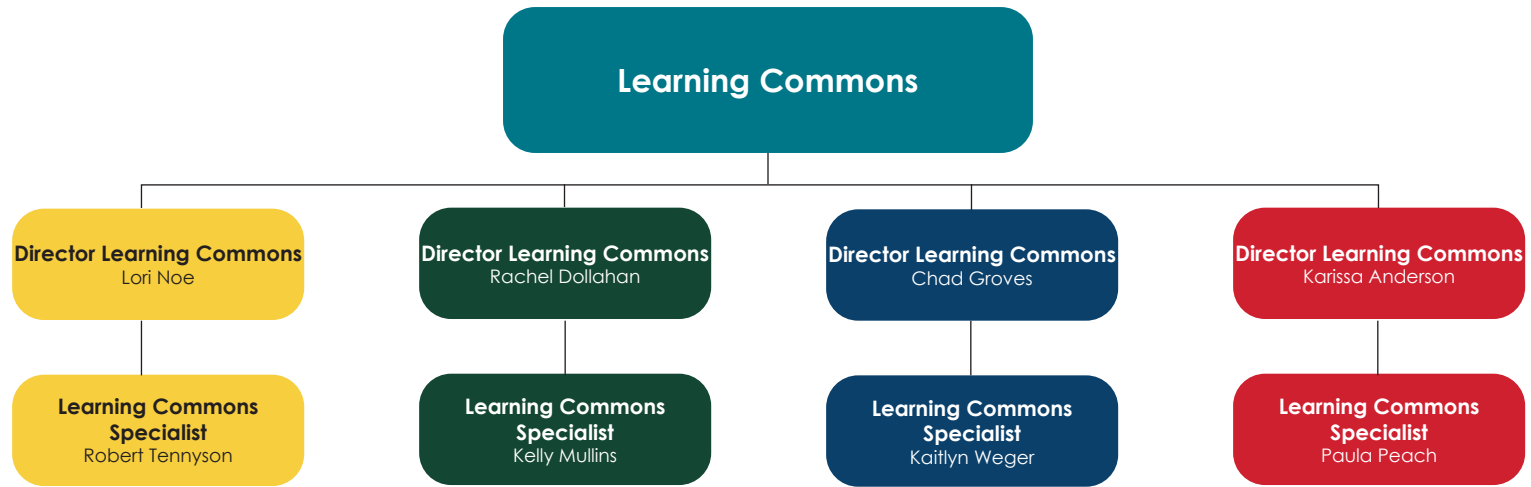

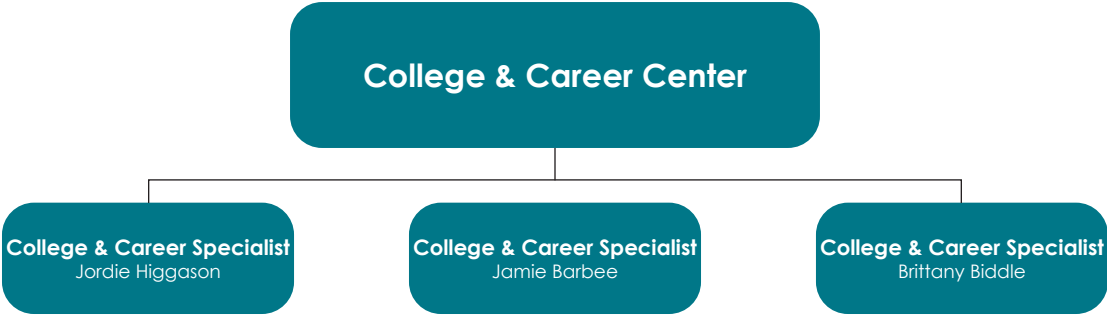
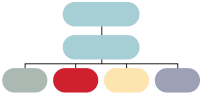

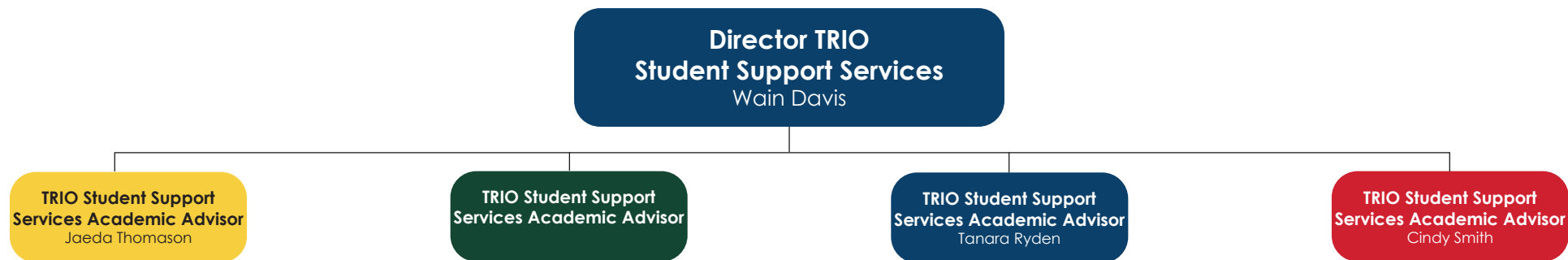

ILLINOIS EASTERN COMMUNITY COLLEGES Administrative Organizational Chart



**Director of Academic Advising**  
Jamie Carman

**Advisor**  
Kara Blanton

**Advisor**  
Eric Resor

**Advisor**  
Angel Kerner

**Advisor**  
Jodi Schneider

**Advisor**  
Amanda Nelson

**Advisor**  
Patrick Harris

**Advisor**  
Jared Price

**Allied Health Program Advisor**  
Julie Bullard

**Allied Health Program Advisor**  
Michelle Woods



ILLINOIS EASTERN COMMUNITY COLLEGES Administrative Organizational Chart

