

ILLINOIS EASTERN COMMUNITY COLLEGES Administrative Organizational Chart

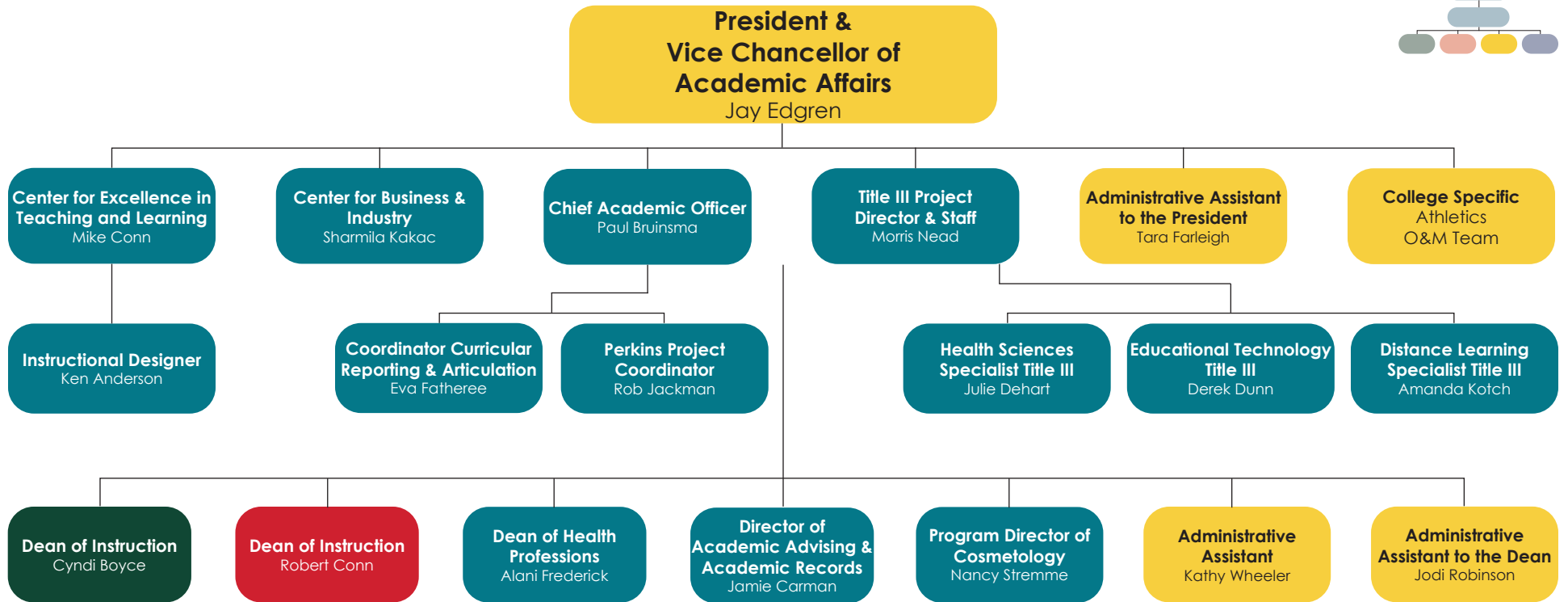

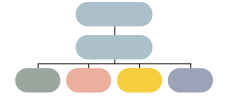

ILLINOIS EASTERN COMMUNITY COLLEGES Administrative Organizational Chart

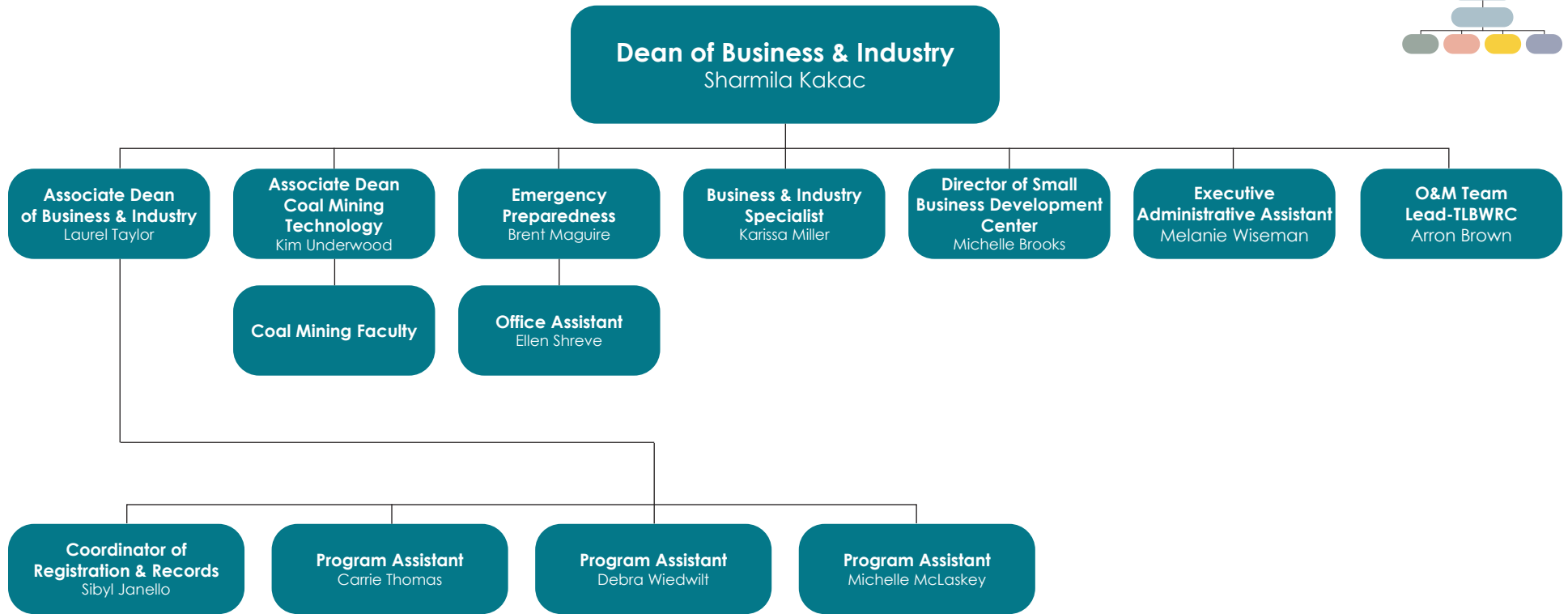
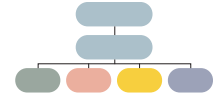



**Dean of Instruction**  
Cyndi Boyce

**STEM Faculty**  
Sarah Bergbower  
Tammie Bohnhoff  
Benjamin Bomer  
Carrie Brown  
Curtis Brown  
Laurel Cutright  
Todd Gill  
Nixie Hnetkovsky  
Steve Hnetkovsky  
Andrew King  
Aaron Lineberry  
Robert Mason  
Christian Mathews  
Travis Matthews  
Jane McCormick  
Linda Monge  
Richard Poskin  
Anuradha Roy  
Kimberly Schucker  
Nicholas Short  
Dennis York

**Arts & Social Sciences Faculty**  
Austin Alexander  
Wade Baker  
Chase Bramlet  
David Denton  
Elaine Hasty  
Ronda Hockgeiger  
Jason Horton  
John McCarty  
Jessica McDonald  
Andrew McMurray  
Kelly Payne  
Kyle Peach  
Andrew Pittman  
Philip Thorsen  
Kimberly Wellen  
Jill Winter  
Mari Yamato  
Connor York

**Associate Dean of Instruction**  
Amy Tarr

**Welding Specialist**  
Jackson Hemrich

**Administrative Assistant to the Dean**  
Heather Watts

ILLINOIS EASTERN COMMUNITY COLLEGES Administrative Organizational Chart

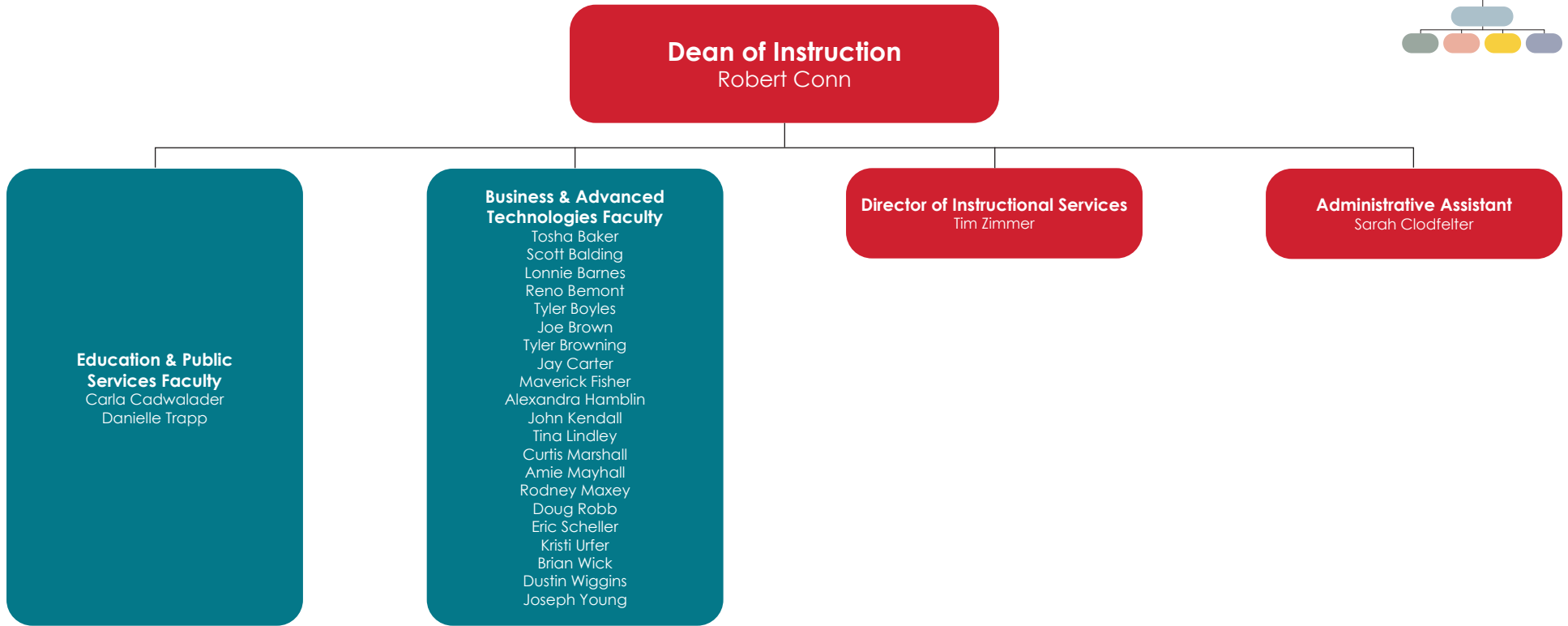
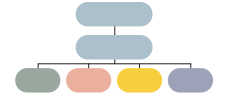

ILLINOIS EASTERN COMMUNITY COLLEGES Administrative Organizational Chart

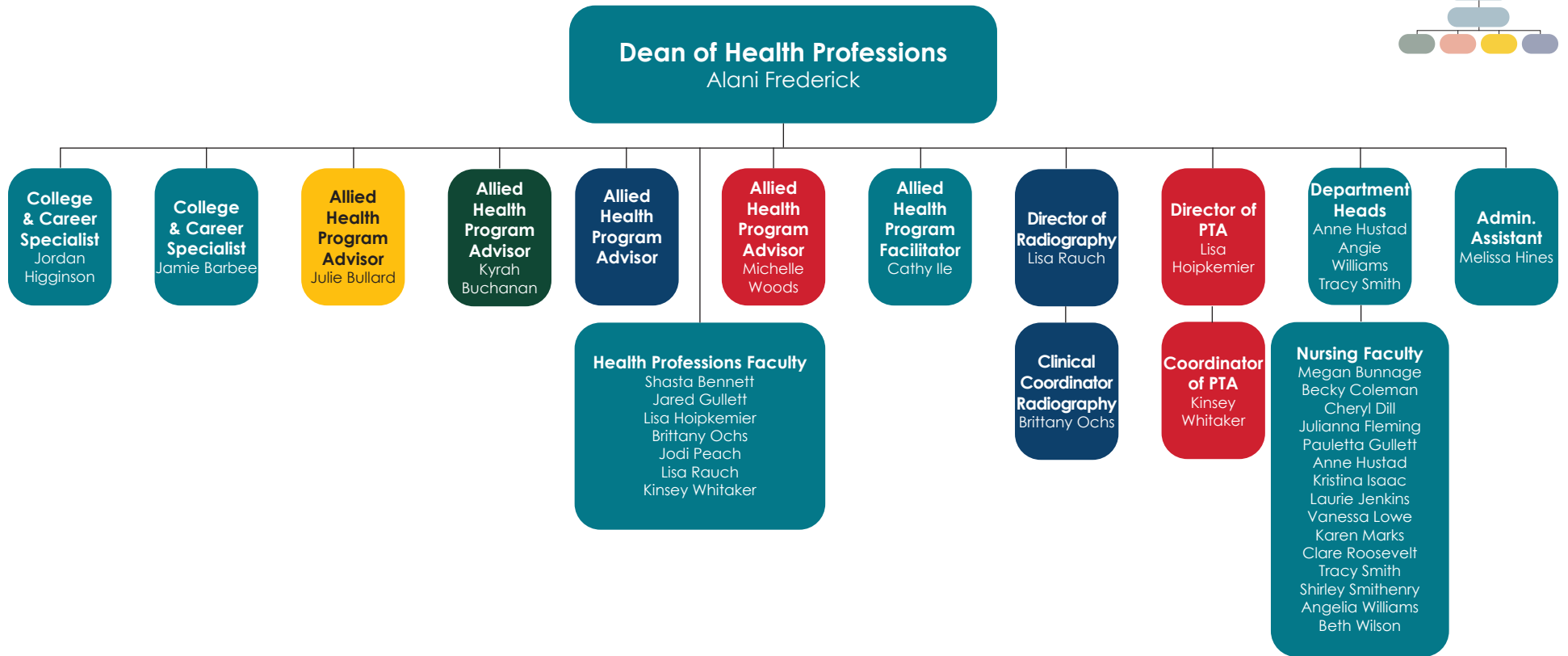
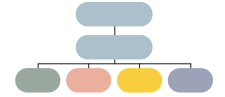

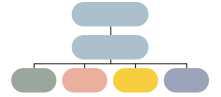

**Director of Academic Advising  
and Academic Records**  
Jamie Carman



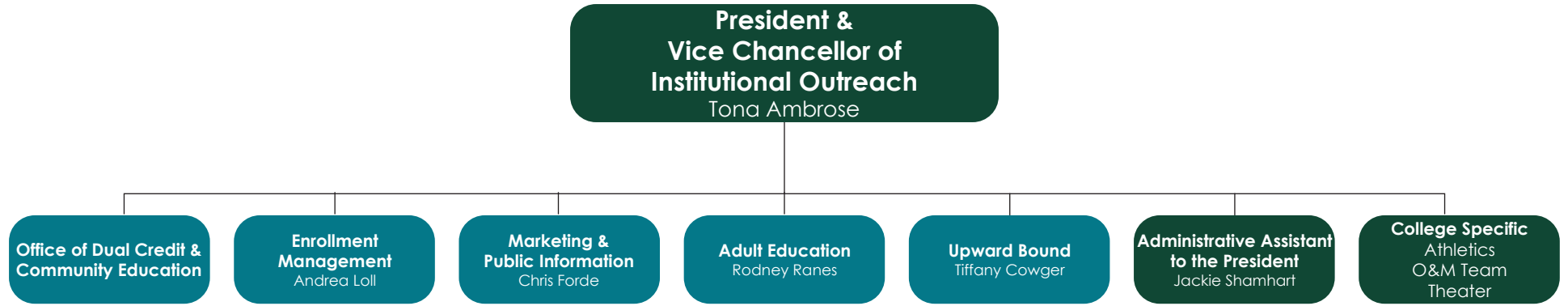
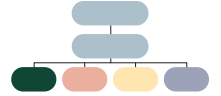

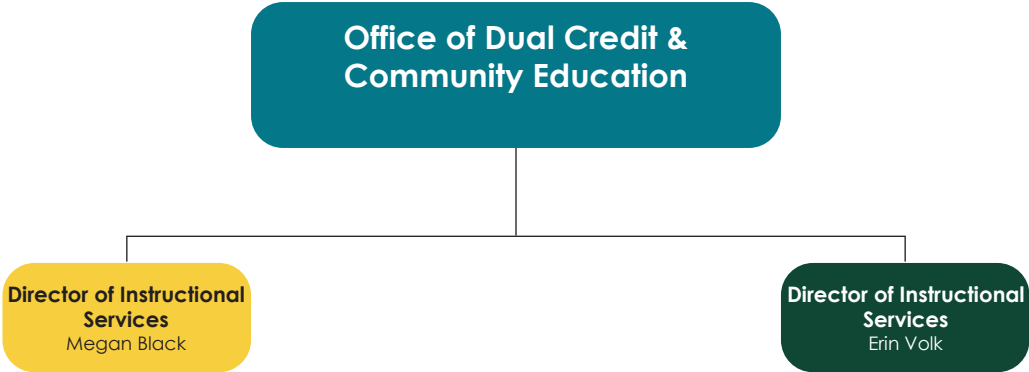
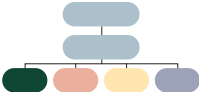

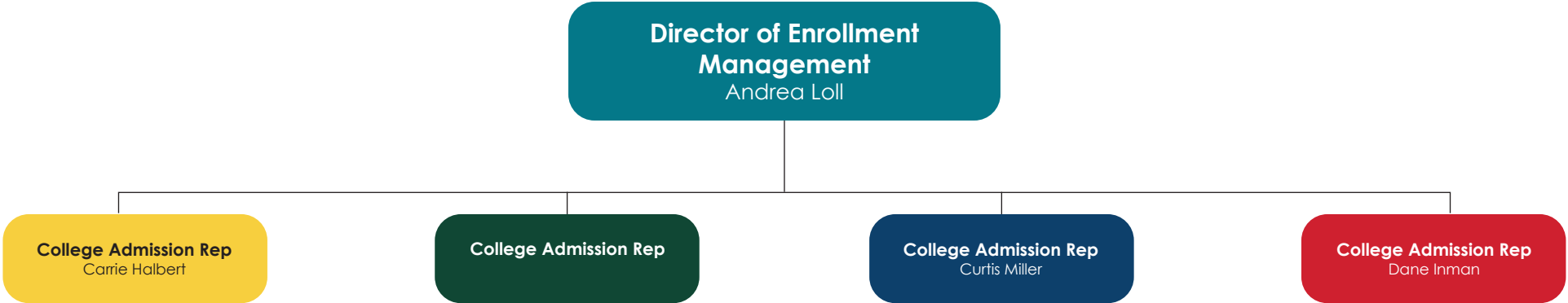
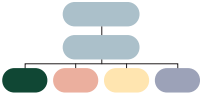



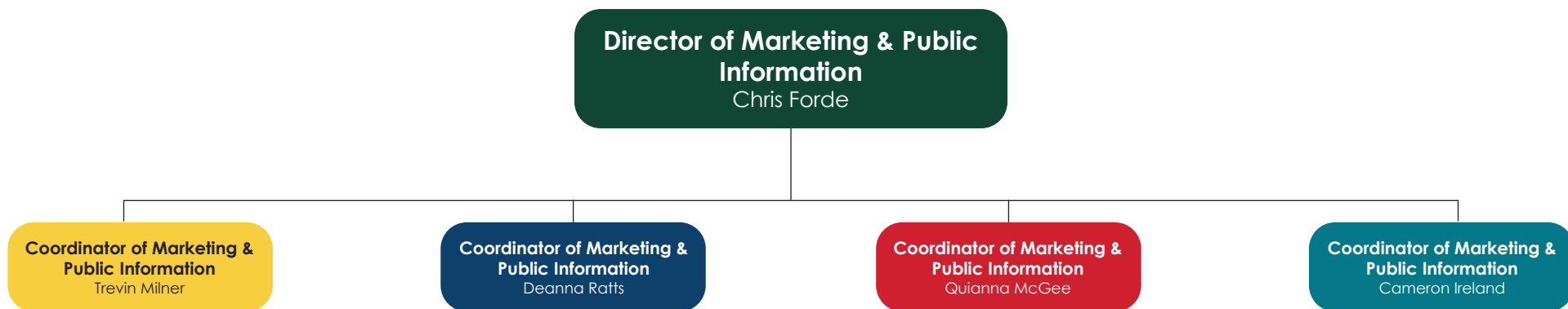

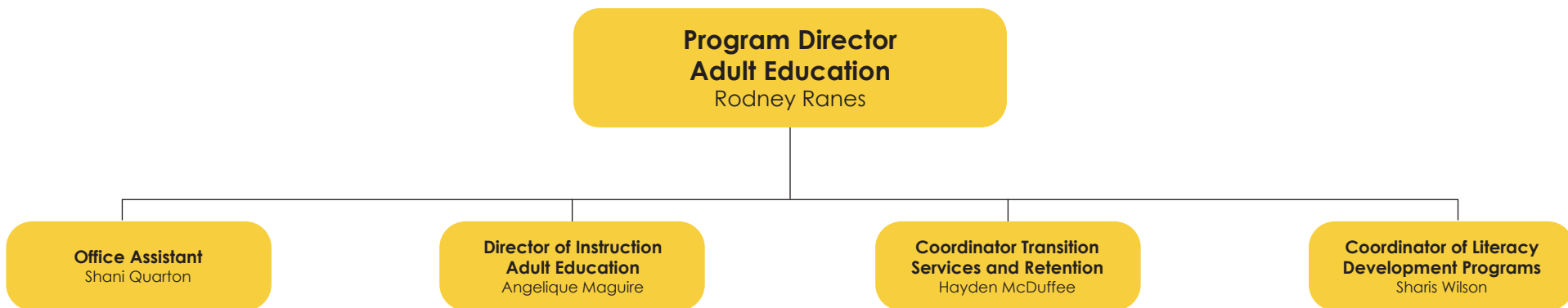

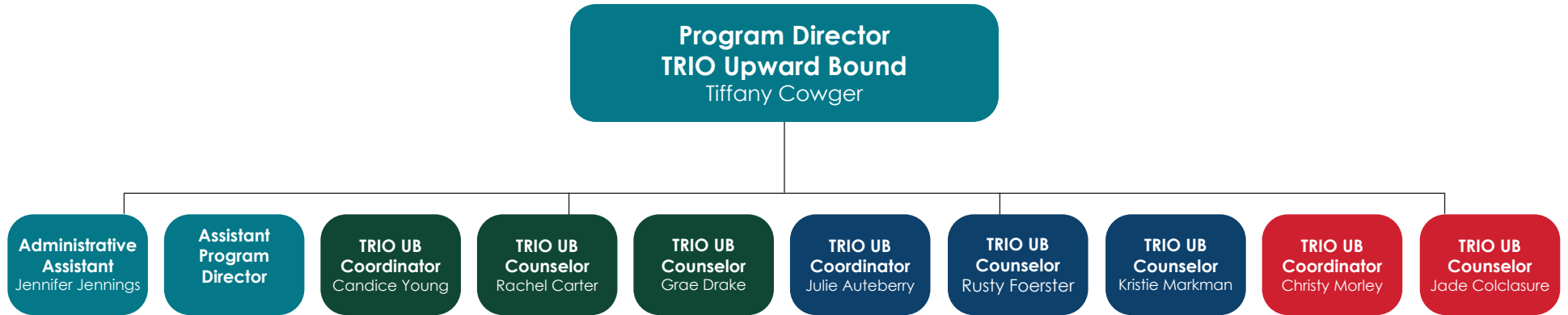
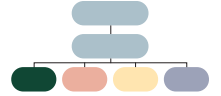

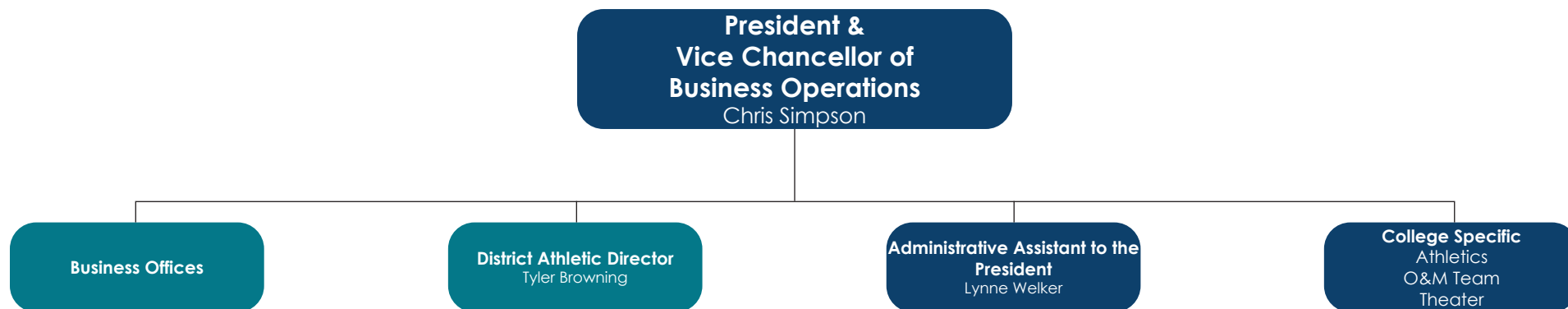
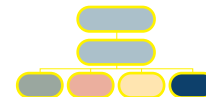

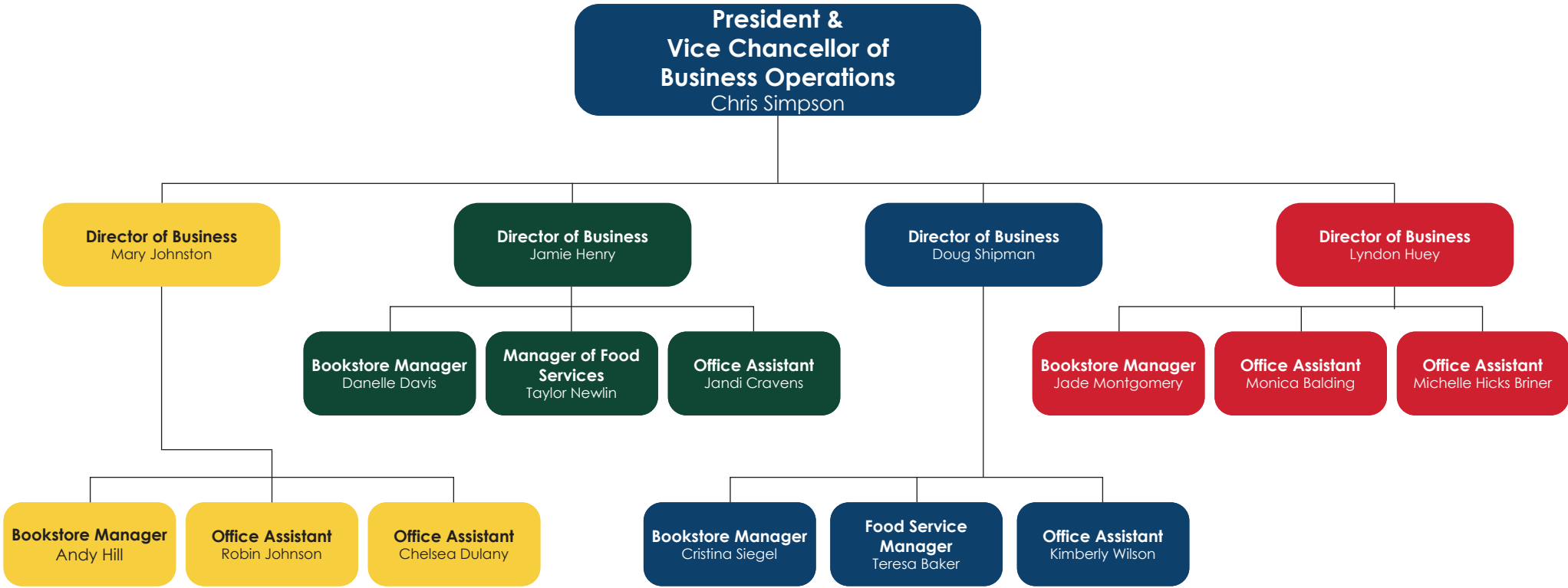
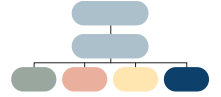

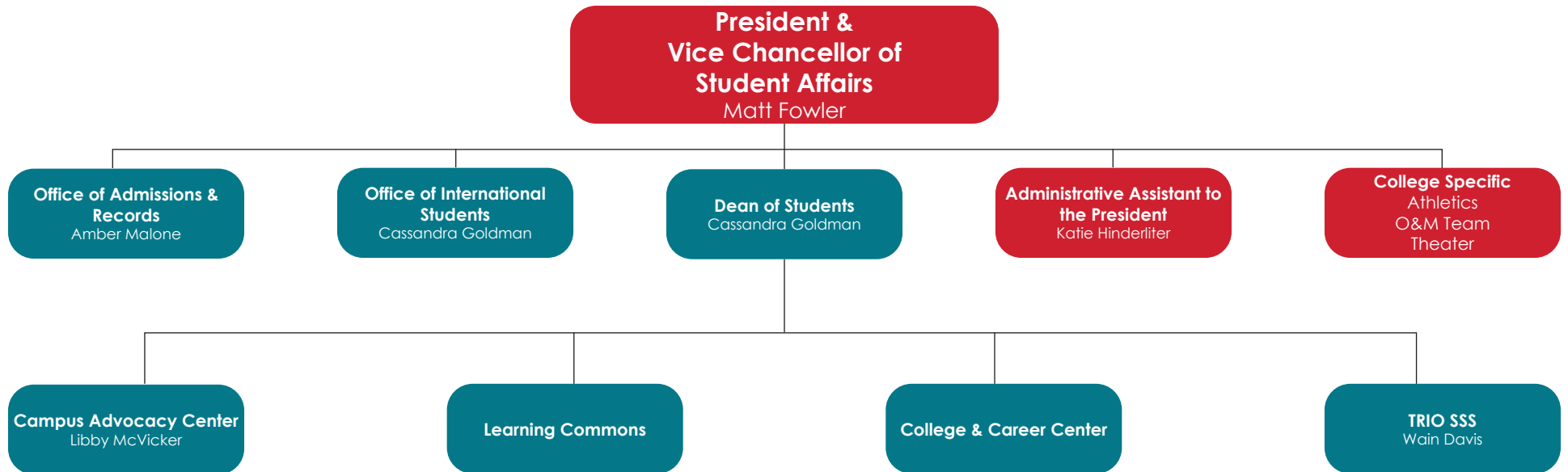

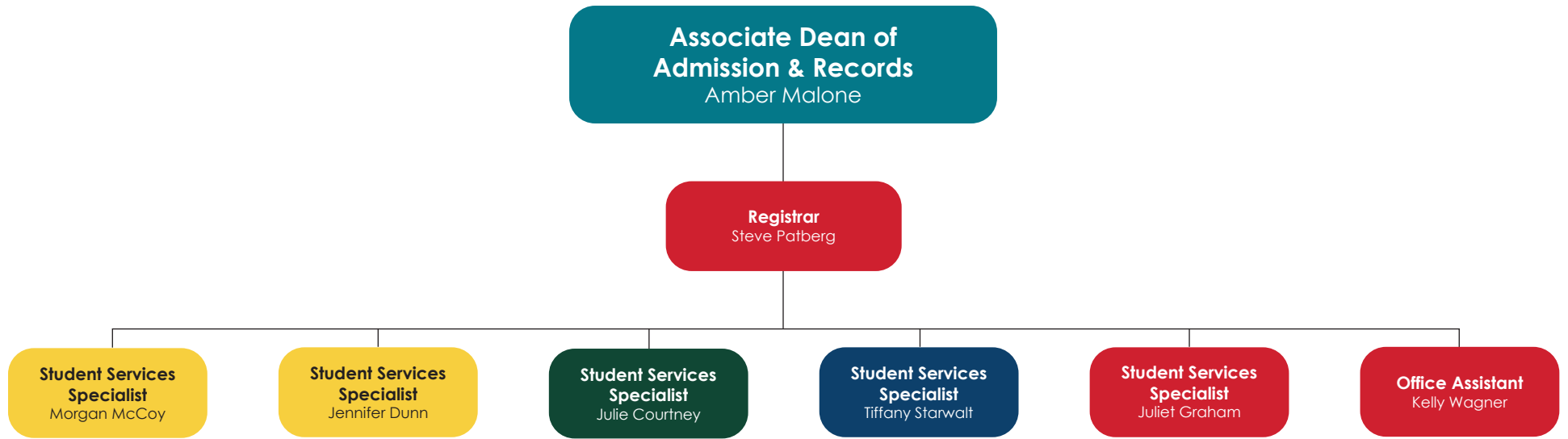

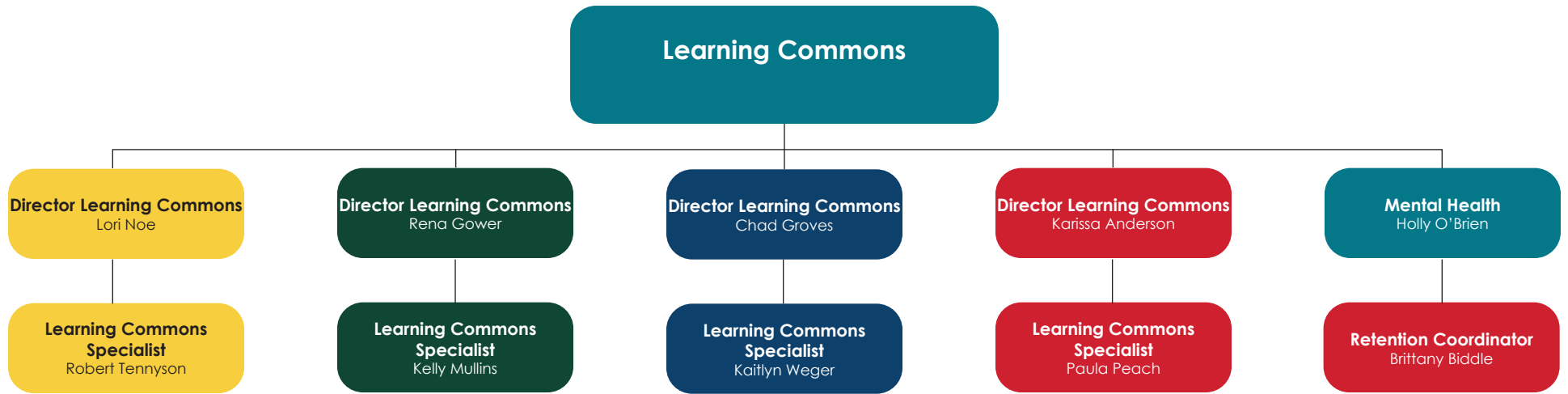
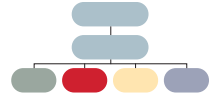



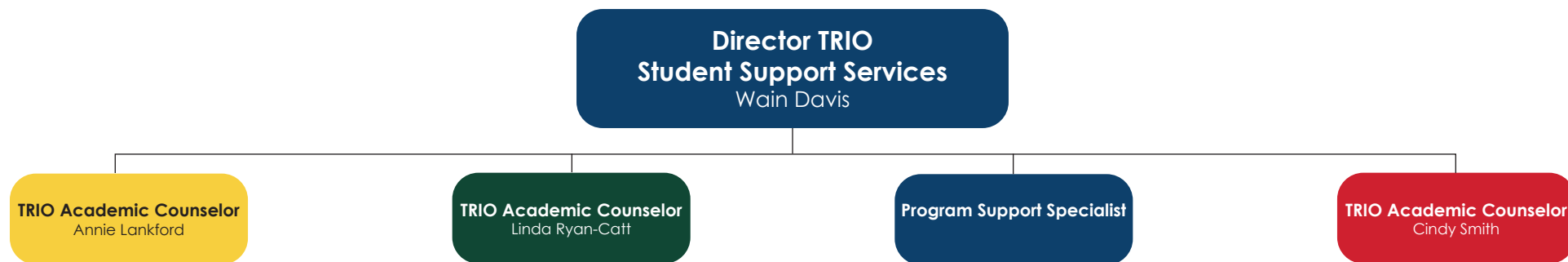

ILLINOIS EASTERN COMMUNITY COLLEGES Administrative Organizational Chart

