

ILLINOIS EASTERN COMMUNITY COLLEGES Administrative Organizational Chart

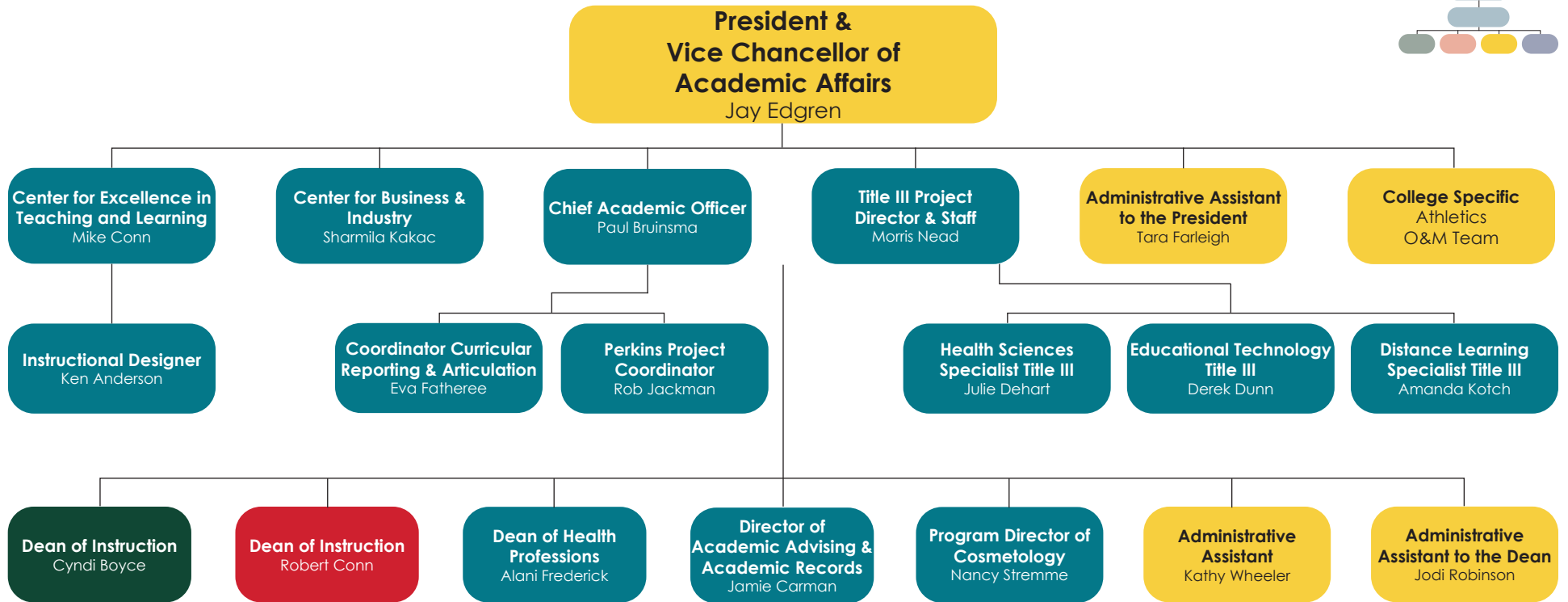

ILLINOIS EASTERN COMMUNITY COLLEGES Administrative Organizational Chart

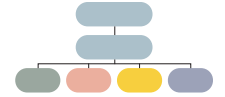

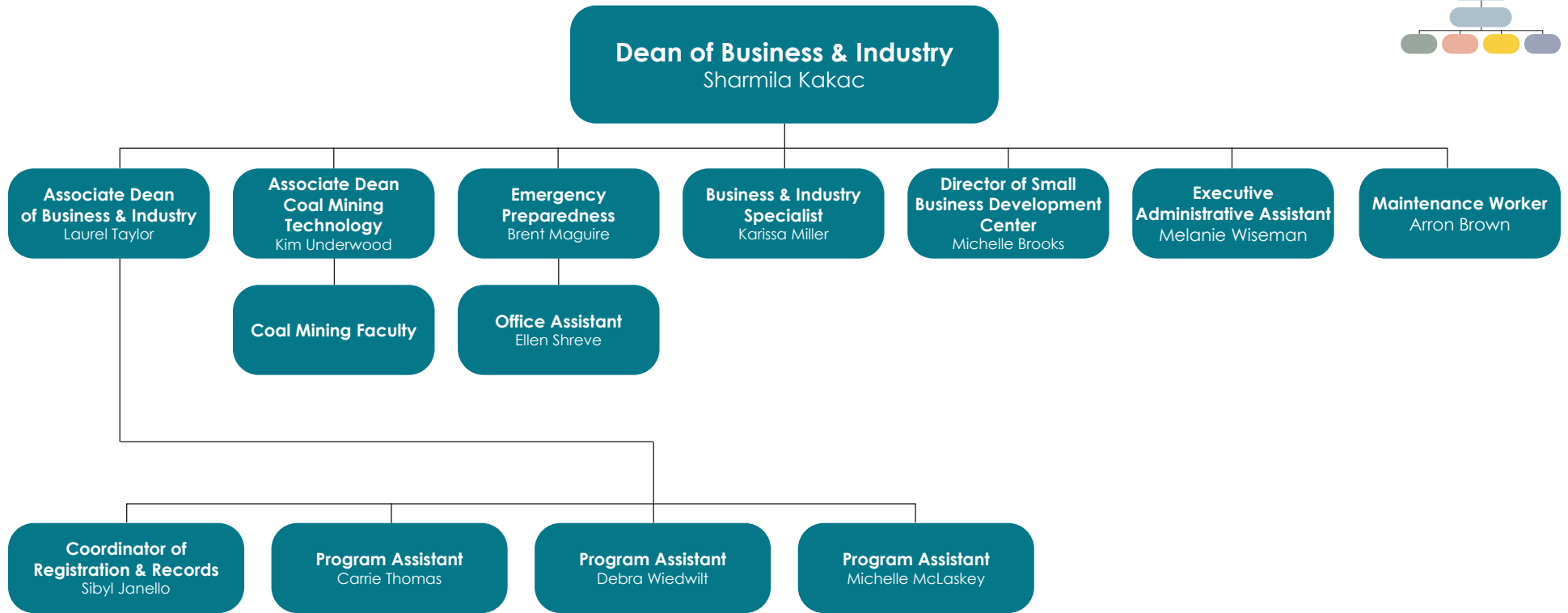
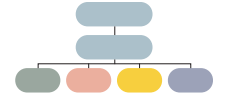
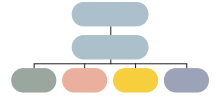

Dean of Instruction
Cyndi Boyce

STEM Faculty
Sarah Bergbower
Tammie Bohnhoff
Benjamin Bomer
Carrie Brown
Curtis Brown
Laurel Cutright
Todd Gill
Nixie Hnetkovsky
Steve Hnetkovsky
Andrew King
Aaron Lineberry
Robert Mason
Christian Mathews
Travis Matthews
Jane McCormick
Linda Monge
Richard Poskin
Anuradha Roy
Kimberly Schucker
Nicholas Short
Dennis York

Arts & Social Sciences Faculty
Austin Alexander
Wade Baker
Chase Bramlet
David Denton
Elaine Hasty
Ronda Hockgeiger
Jason Horton
John McCarty
Jessica McDonald
Andrew McMurray
Kelly Payne
Kyle Peach
Andrew Pittman
Philip Thorsen
Kimberly Wellen
Jill Winter
Mari Yamato
Connor York

Associate Dean of Instruction
Amy Tarr

Welding Specialist
Jackson Hemrich

Administrative Assistant to the Dean
Heather Watts

ILLINOIS EASTERN COMMUNITY COLLEGES Administrative Organizational Chart

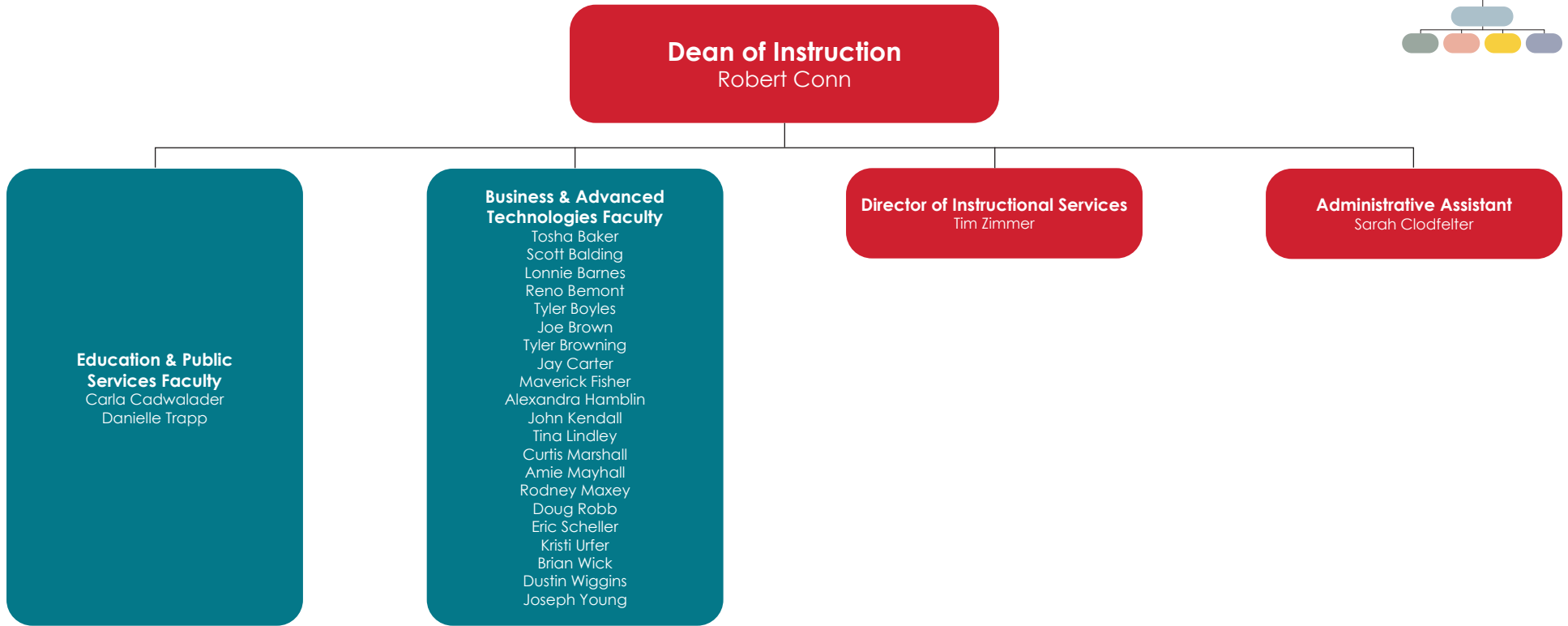
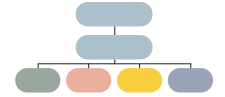

ILLINOIS EASTERN COMMUNITY COLLEGES Administrative Organizational Chart

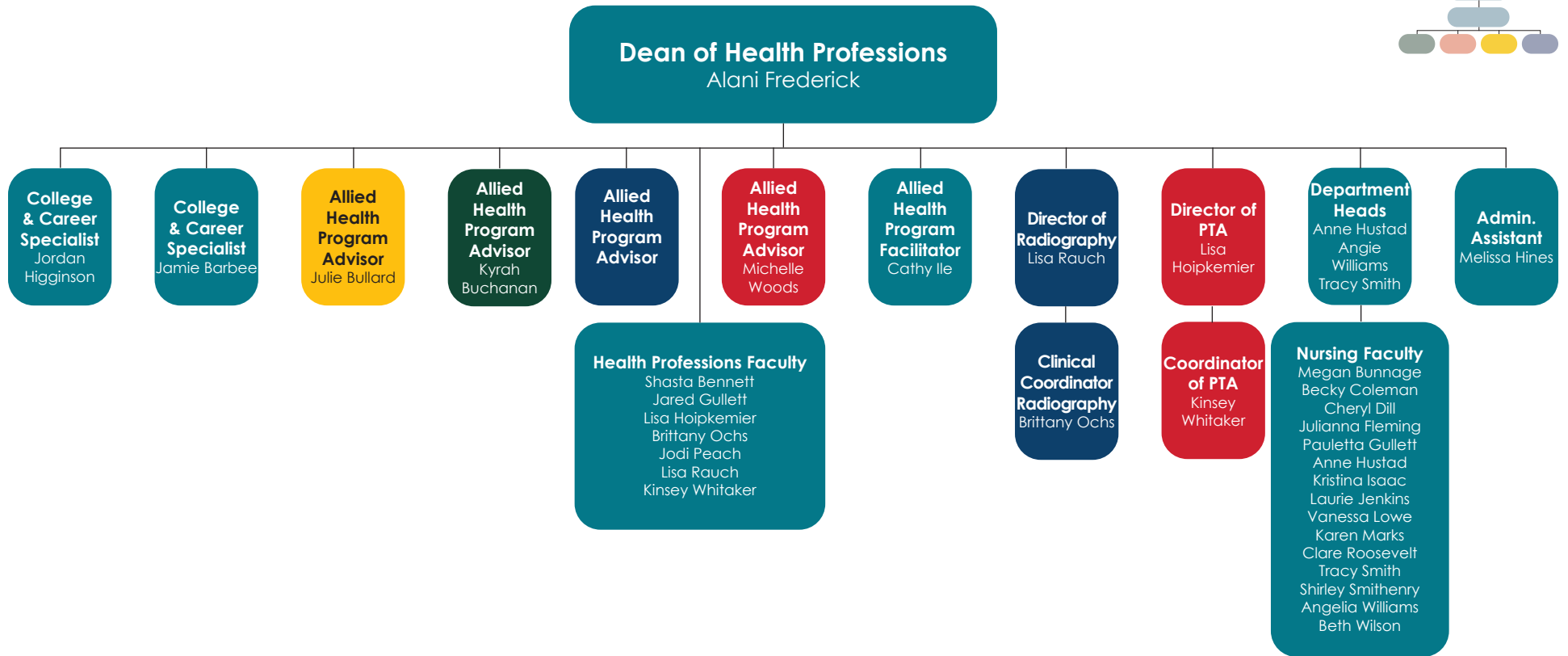
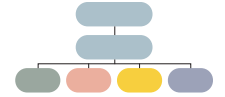

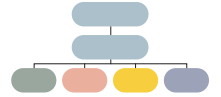

**Director of Academic Advising
and Academic Records**
Jamie Carman



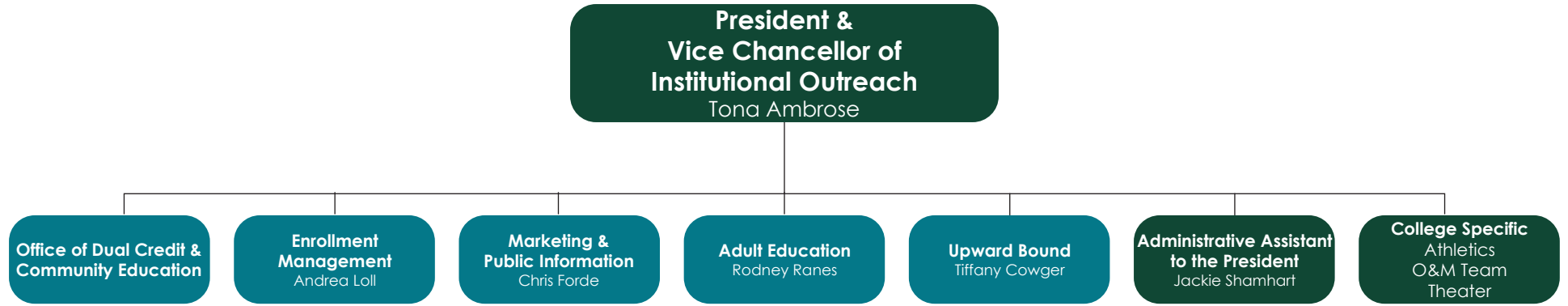
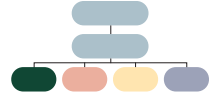

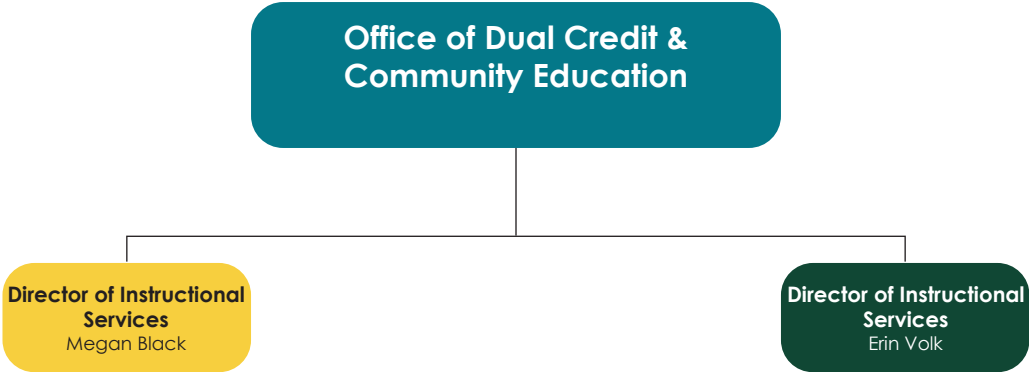
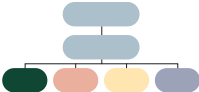

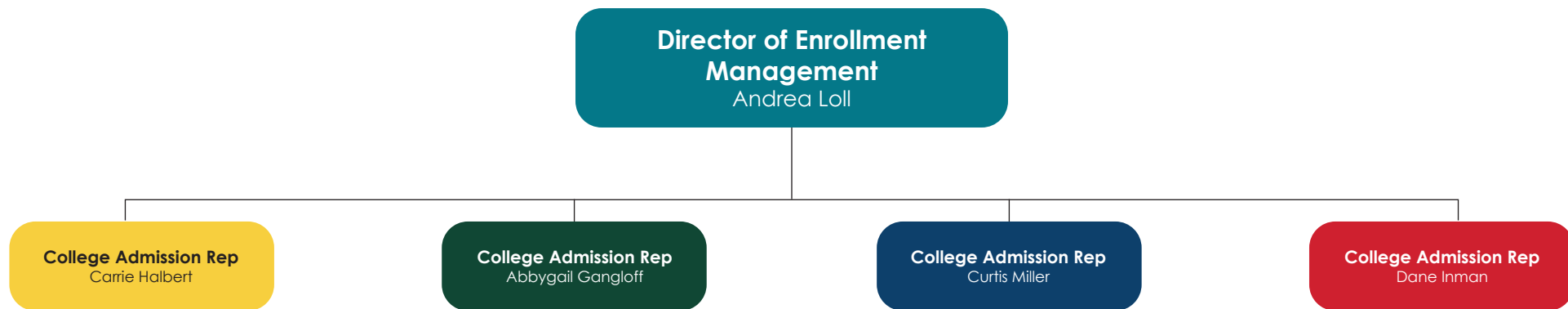

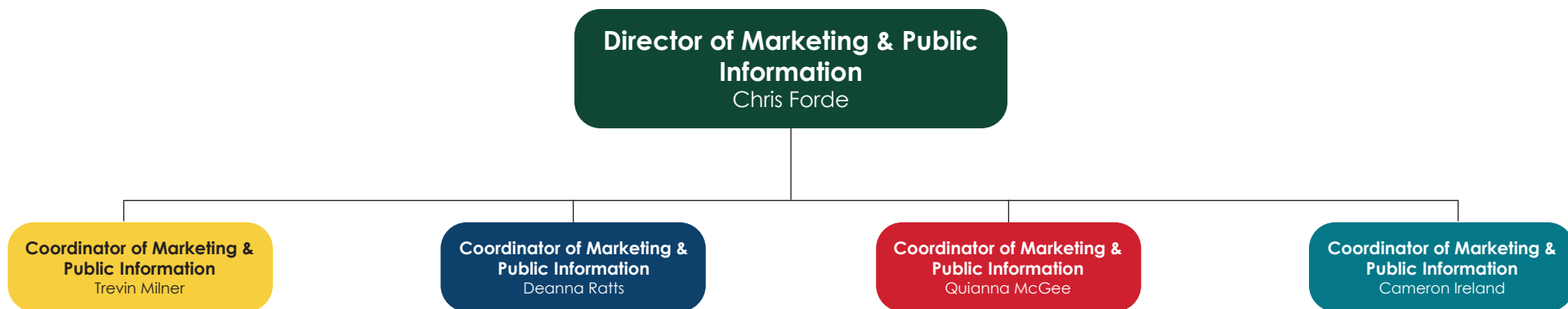

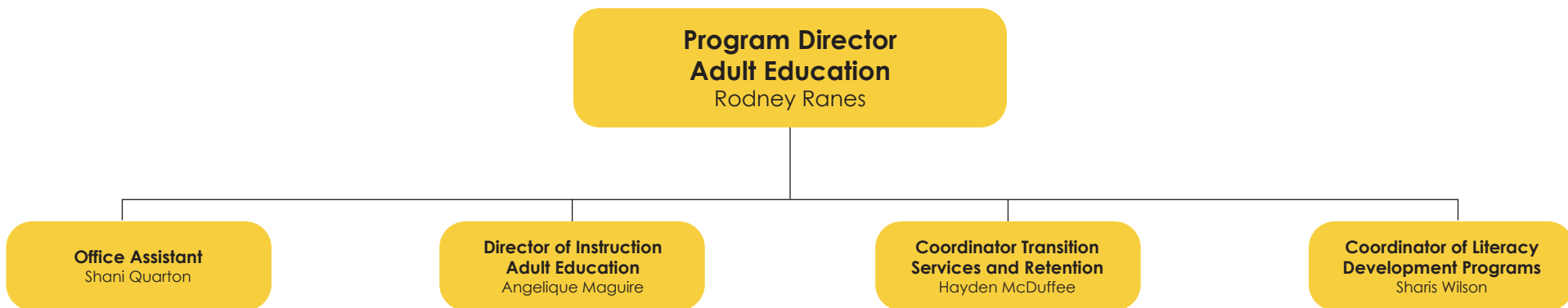

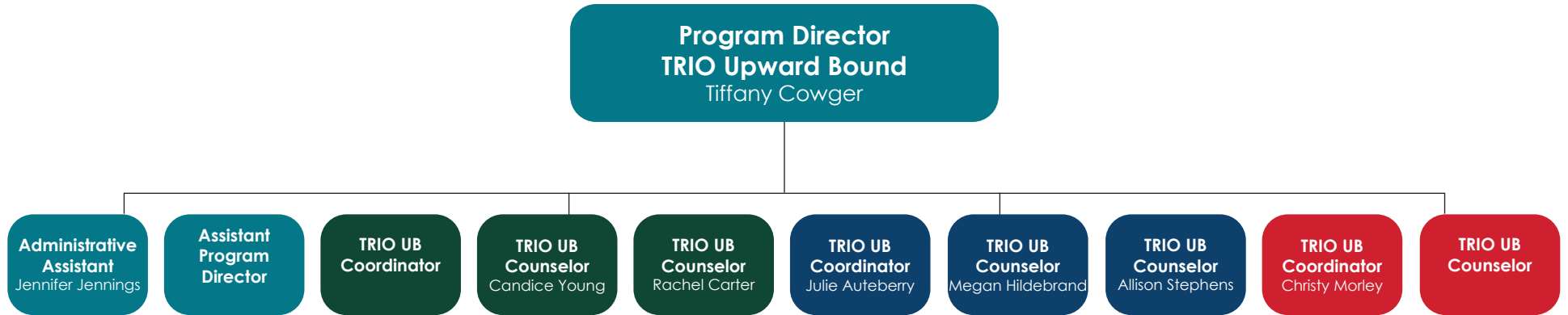
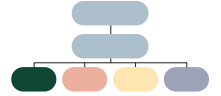

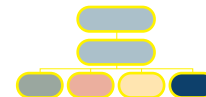

**President &
Vice Chancellor of
Business Operations**
Chris Simpson

Business Offices

District Athletic Director
Tyler Browning

**Administrative Assistant to the
President**
Lynne Welker

College Specific
Athletics
O&M Team
Theater



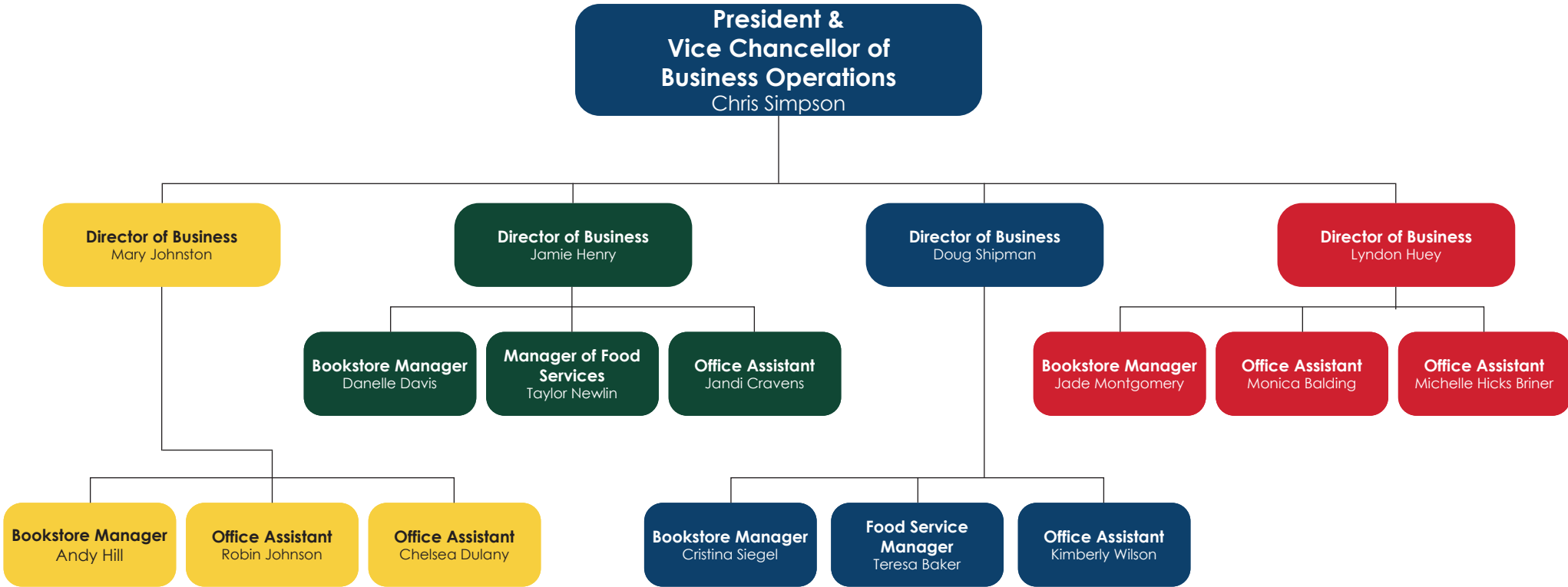
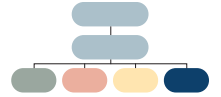

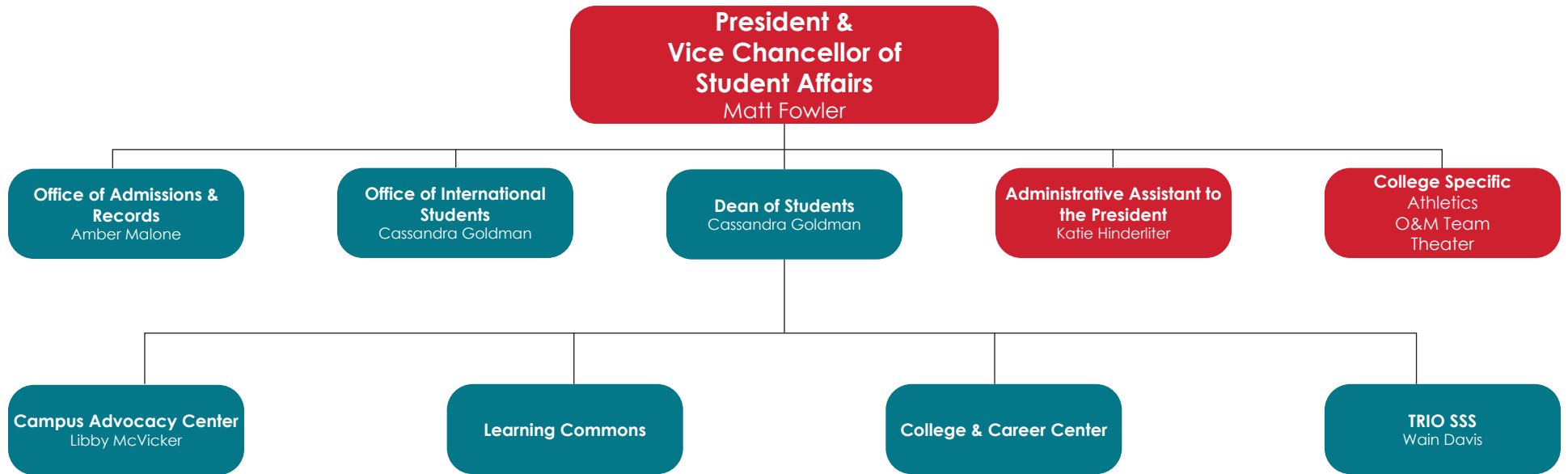

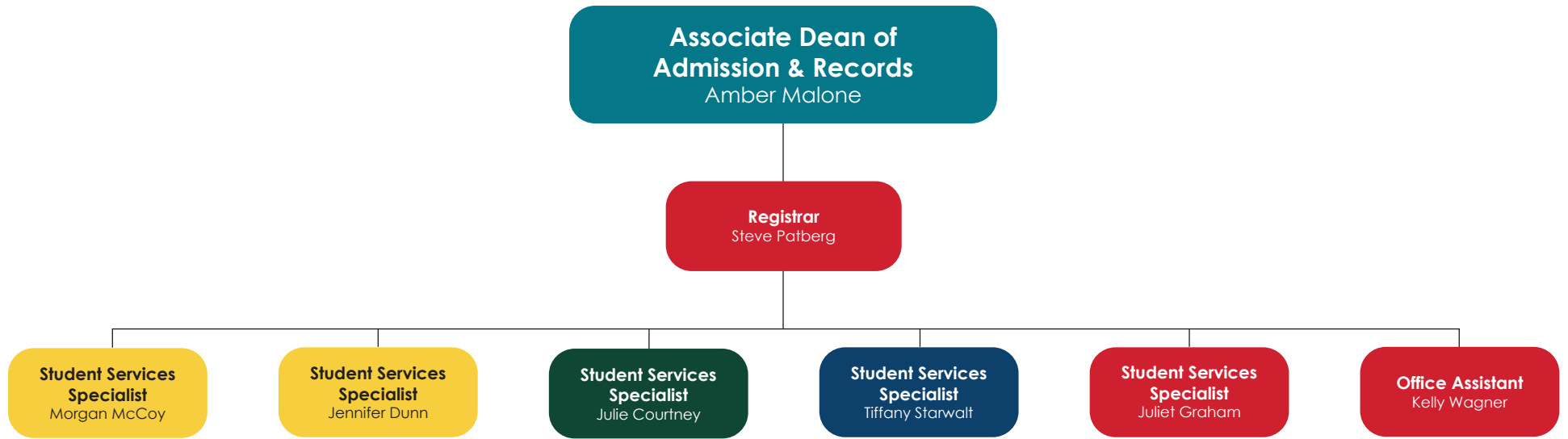

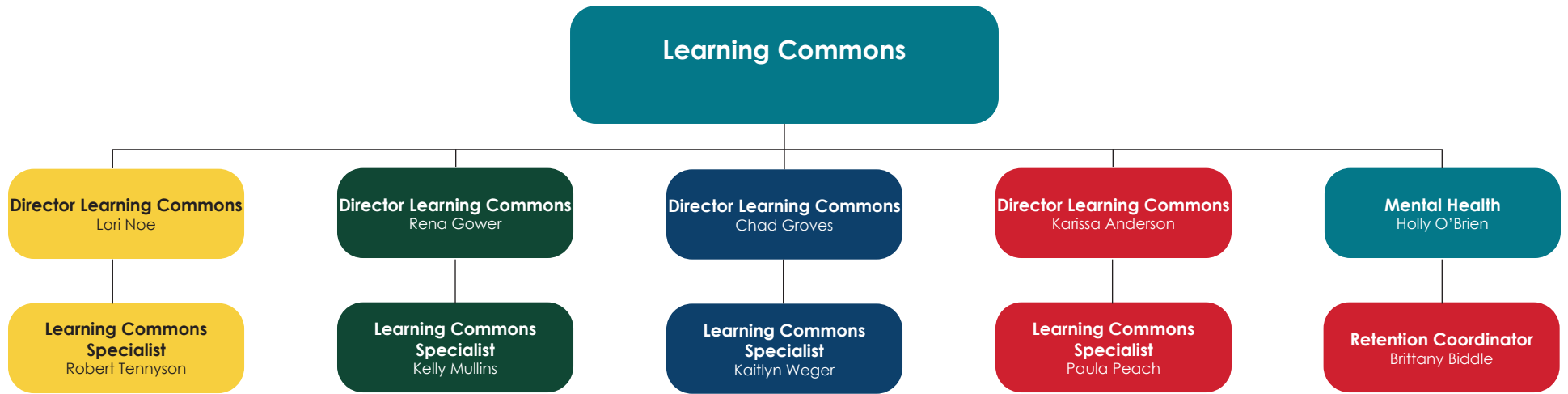

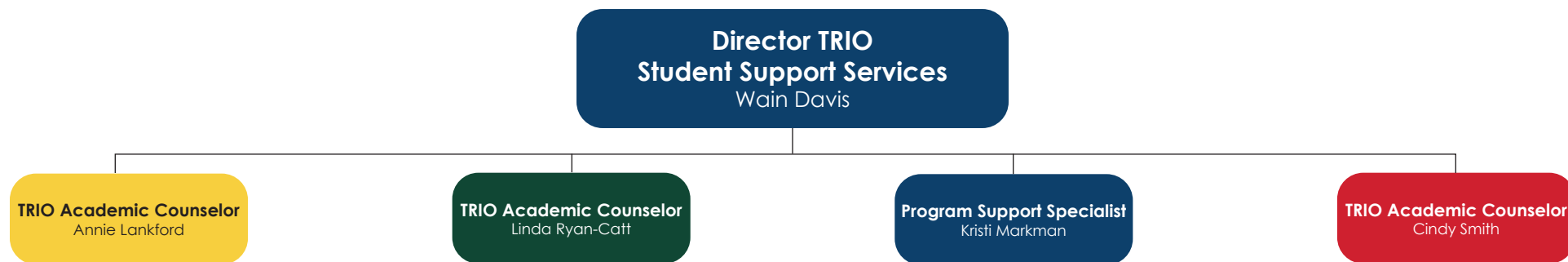

ILLINOIS EASTERN COMMUNITY COLLEGES Administrative Organizational Chart

